

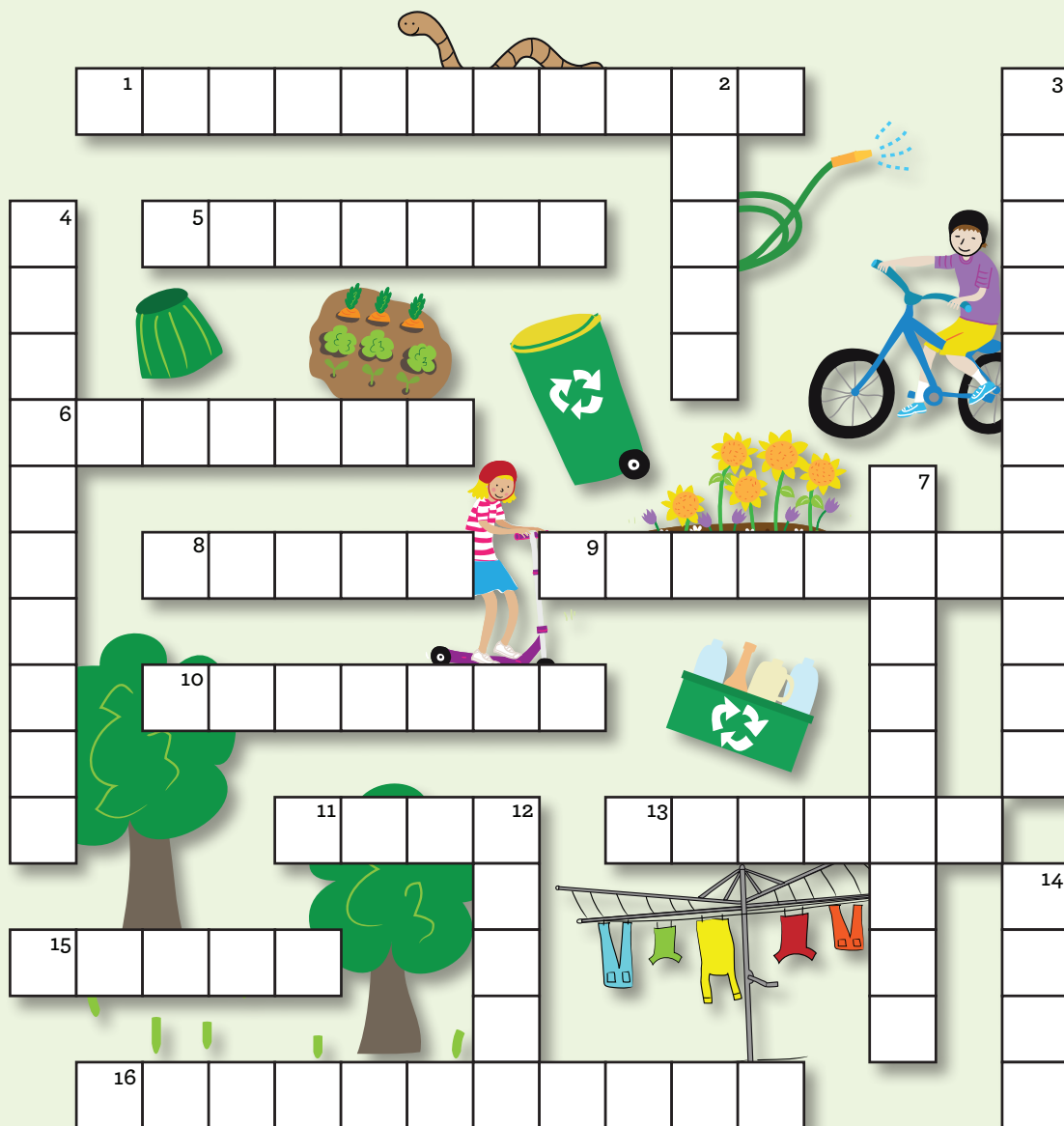

# CROSSWORD



## Down

2. Often growing really tall, these provide shade for the garden and release oxygen into the atmosphere
3. The living world that is all around us, including air, water and animals
4. Located in the garden, this can be used to dispose of food scraps
7. These capture water when it rains and can be used to water the garden
12. We put these in garden beds so they can grow into plants and vegetables
14. Riding this is better for the environment as it doesn't use petrol to run

## Across

1. What we use when we switch on the light or use the dryer
5. These let natural light into houses and buildings
6. What bottles and some shopping bags are made out of
8. We drink this and use it to wash dishes and clothes
9. These have earthworms and soil in them, and can be used to get rid of food scraps
10. This is what happens when we place plastic items in the right bin which can then be made into new products
11. We use these to turn on the water in our homes
13. We should turn these off every time we leave a room
15. This technology is powered by the sun and can be put on the roofs of houses
16. Used to hang clothes on in the backyard instead of using the dryer

\* Refer to the answers page for answers to the Crossword.

Name: .....

Age: .....



# WORD FIND

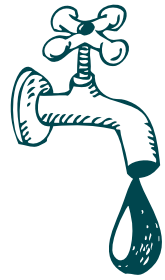

Y	H	P	T	N	E	M	N	O	R	I	V	N	E	V
T	E	T	H	T	G	N	I	L	C	Y	C	E	R	E
I	M	O	R	S	L	Y	Q	X	B	O	Z	D	U	G
L	A	S	T	A	C	P	L	T	M	N	U	R	N	E
I	N	O	L	M	E	S	Y	P	X	C	D	K	A	T
B	I	R	D	B	O	X	O	M	Y	E	N	Z	C	A
A	M	N	Z	L	D	S	F	F	P	A	R	W	G	B
N	Y	Q	A	Y	T	S	L	Q	T	B	O	C	N	L
I	P	R	Q	B	W	O	D	R	L	R	L	Z	I	E
A	L	H	I	P	W	A	E	B	M	S	S	A	R	G
T	A	N	O	E	N	T	R	F	N	O	P	I	E	A
S	T	O	R	G	A	H	A	X	S	E	E	R	T	R
U	E	B	O	W	P	R	I	N	G	E	C	N	A	D
S	E	L	T	H	M	Y	Z	H	U	X	O	F	W	E
D	S	P	L	A	N	T	S	Y	E	R	U	T	A	N

The words below can be found in the word find. See if you can find them all! (tick the word once you have found it)

- |  |                                      |   |  |
|--|--------------------------------------|---|--|
| 1. <input type="checkbox"/> Water tank       | 5. <input type="checkbox"/> Trees    | 9. <input type="checkbox"/> Compost bin     | 13. <input type="checkbox"/> Recycling |
| 2. <input type="checkbox"/> Vegetable garden | 6. <input type="checkbox"/> Bird box | 10. <input type="checkbox"/> Watering can   | 14. <input type="checkbox"/> Plants    |
| 3. <input type="checkbox"/> Flowerbed        | 7. <input type="checkbox"/> Grass    | 11. <input type="checkbox"/> Sustainability | 15. <input type="checkbox"/> Worm farm |
| 4. <input type="checkbox"/> Environment      | 8. <input type="checkbox"/> Nature   | 12. <input type="checkbox"/> Solar          | 16. <input type="checkbox"/> Earth     |

Name: .....

Age: .....



# DOT TO DOT

Follow the numbered dots with your pencil to complete the picture. Once you have completed the picture you can colour it in. The picture will reveal an example of how you can live more sustainably in the home and garden!

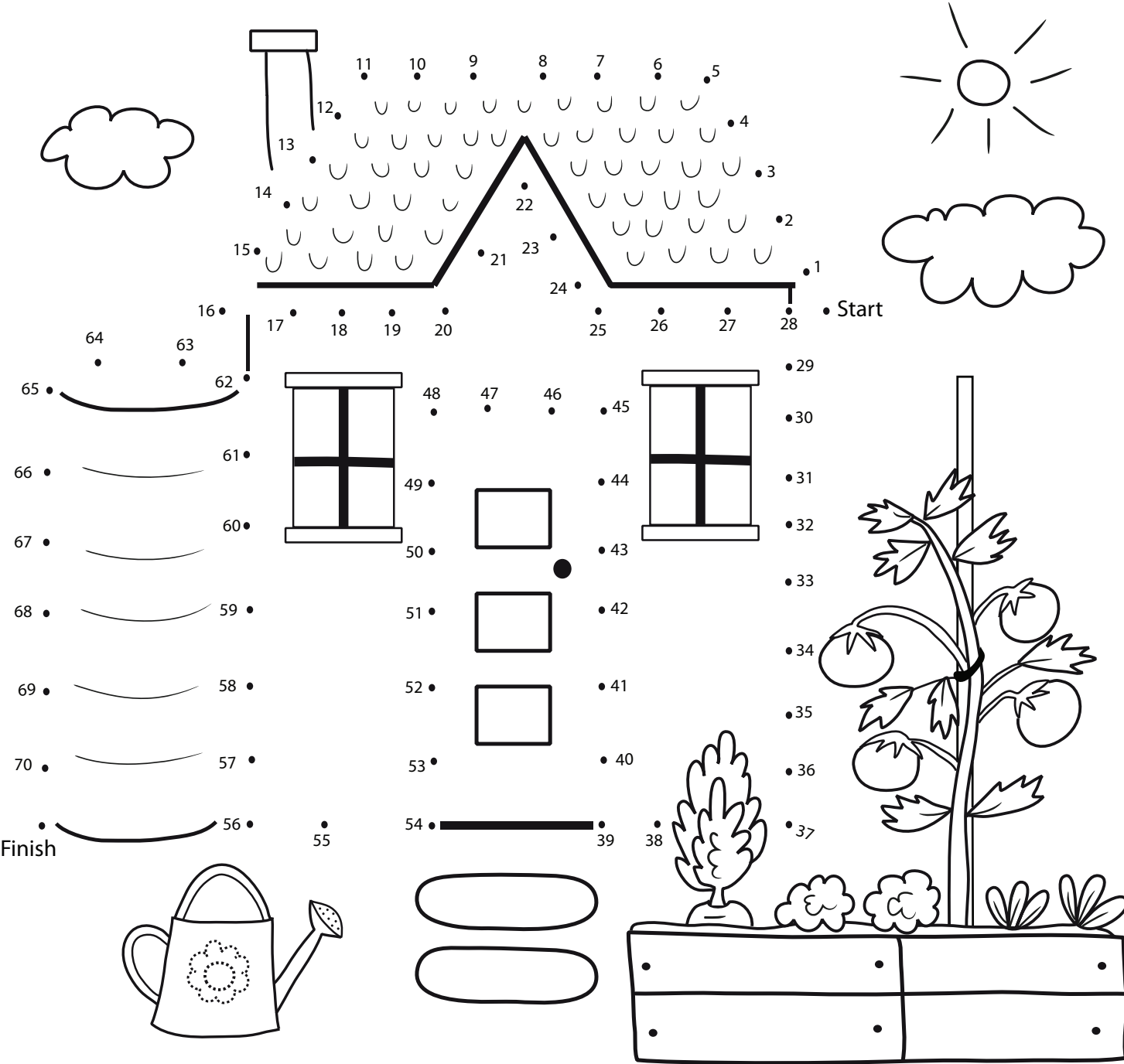

Name: \_\_\_\_\_ Age: \_\_\_\_\_



# SPOT THE DIFFERENCE

See if you can spot the fourteen differences between the two pictures. Some of the differences show things we can do to live more sustainably such as saving water, polluting less and recycling.



\* Refer to the answers page for Spot the Difference answers.

Name: .....

Age: .....



# MAZE

Trees are one of the most important parts of the environment. Not only are they a home for many animals such as birds and koalas, but some of them grow fruit such as apples and pears. Trees are also very important as they suck in the dirty air and release oxygen.

Colour in the tree once you have completed the maze

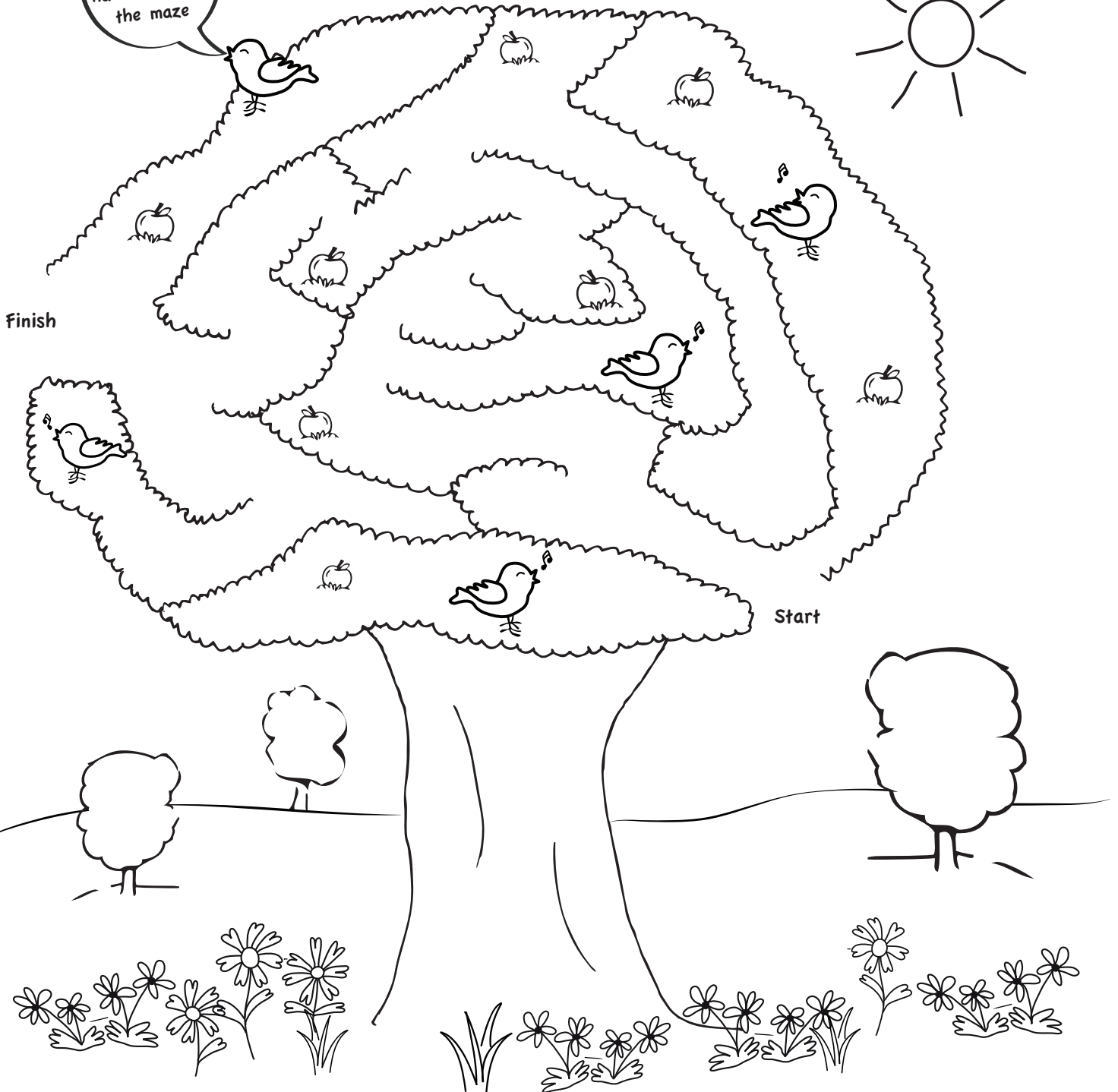
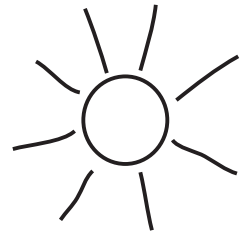

Name: .....

Age: .....



# QUIZ

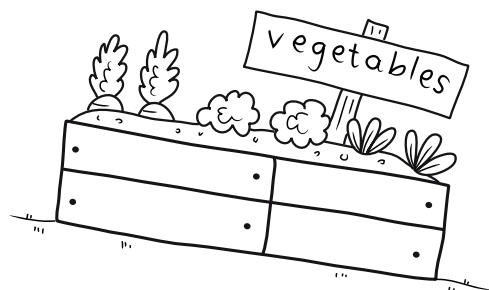

1. Turning the light off when leaving the room will save electricity ☐ True ☐ False
2. Trees release oxygen into the atmosphere which makes the air cleaner ☐ True ☐ False
3. Throwing vegetable peels in the rubbish is the best way to dispose of this waste ☐ True ☐ False
4. Hanging wet clothes on the clothesline is better for the environment than putting clothes in the dryer ☐ True ☐ False
5. There is no use for paper once it has been used ☐ True ☐ False
6. In winter when the heater is on, it is good to close all doors and windows as this will keep the hot air in ☐ True ☐ False
7. A water tank can capture rain to be used for toilets, the laundry and watering the garden ☐ True ☐ False
8. Driving a car is the most environmentally friendly way to travel ☐ True ☐ False
9. A running tap uses around 16 litres of water per minute ☐ True ☐ False
10. Cardboard, paper and milk cartons should always go in the recycle bin ☐ True ☐ False

\* Refer to the answers page for the quiz answers.

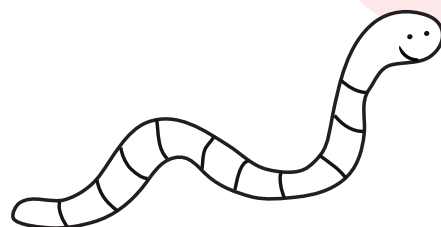

Name: .....

Age: .....





# FIND THE FRUIT & VEGETABLES



Find the eleven hidden fruit and vegetables throughout the garden. Colour them in as you find them!

With enough room in the garden, everyone can grow their own fruit and vegetables. This is good for the environment because it means that your fruit and vegetables don't have to be brought in by a truck. This means that you can easily get fresh ingredients for your lunch or dinner. We should try to eat fruit and vegetables every day as they are really good for us!



\* Refer to the answers page for the list of fruit & vegetables.

Name: .....

Age: .....





# SNAKES & LADDERS

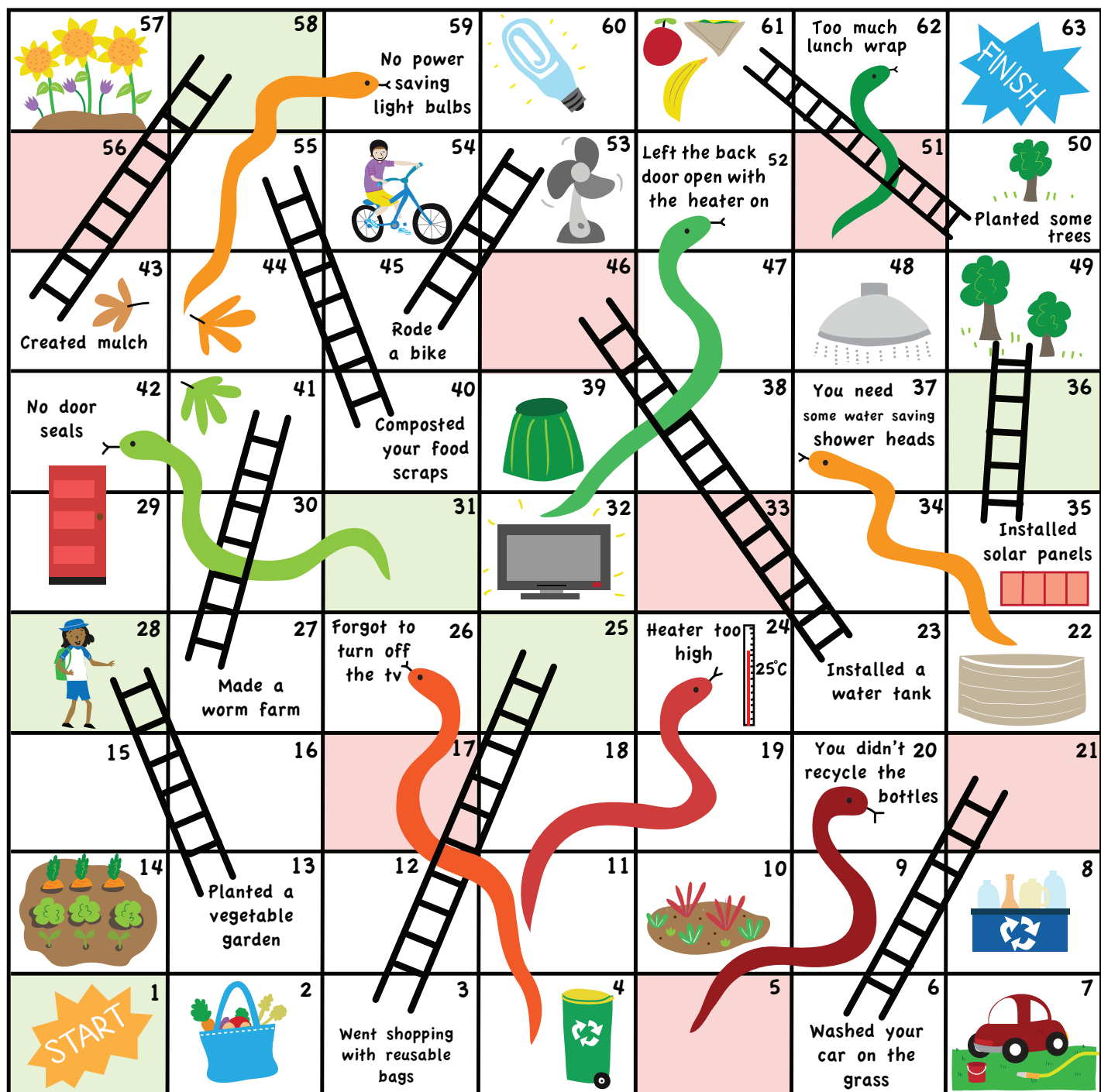

In this game of snakes & ladders you will discover that doing things that help the environment will help you reach the finish whilst doing things that don't only make you move backwards. You can play with 2-4 people and you will need a dice and some counters (i.e. 5 cent coins).

## How to Play:

- 1) Throw the dice
- 2) The person with the highest score goes first
- 3) Take turns to throw the dice
- 4) Move the number of spaces on the dice
- 5) When you reach a ladder, go up
- 6) When you meet a snake, go down
- 7) The winner is the one to reach the "Finish" first



# COMPOST DO'S AND DON'TS

COMPOSTING IS A GREAT WAY TO BREAKDOWN YOUR LEFT-OVER FOOD SCRAPS AND GARDEN SCRAPS TO REDUCE YOUR HOUSEHOLD WASTE. BUT NOT ALL WASTE CAN BE COMPOSTED. DRAW A LINE FROM THE WASTE ITEM TO THE CORRECT BIN TO LEARN WHICH FOOD CAN AND CAN'T GO IN THE COMPOST BIN.



Plastic bags

Small amounts of seafood, meat and raw bones

Cooked bones

Pet waste

Rubbish Bin

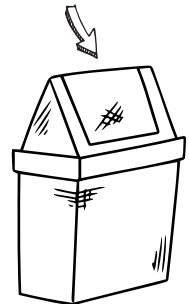

Tea Bags

Food packaging

Coffee and loose-leaf tea

Compost Bin

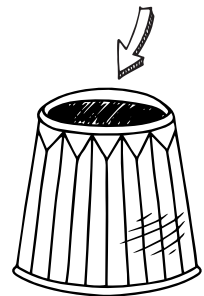

Dairy and eggs

Glass

Fruit and vegetable scraps

Grass clippings and garden waste

Fruit or vegetable stickers

Metal

Paper towel, tissues, newspaper

Bread, pasta, rice

Leftover foods

NOW YOU'RE READY TO SET UP YOUR OWN COMPOST BIN! MAKE SURE YOU GET AN ADULT TO HELP YOU.



# BUNNINGS DID YOU KNOW?

## DID YOU KNOW THAT MOST BUNNINGS STORES HAVE LED LIGHTS TO REDUCE THE ELECTRICITY THAT WE USE?

You can also get LED lights in your home which will help you save energy. LED lights use less power than normal lights and last longer. To save even more energy, make sure you switch off the lights when you're not using them, like when you leave the room.



## DID YOU KNOW SOME OF OUR STORES COLLECT USED COFFEE GROUNDS AND GIVE THEM AWAY TO CUSTOMERS?

Most Bunnings stores have a café in them, and our customers love to drink coffee! Used coffee grounds are great for the garden as they give plants and vegetables nutrients to grow.



## DID YOU KNOW GROWING YOUR OWN VEGETABLES AND HERBS IS A GREAT WAY TO HAVE FRESH FOOD PRODUCED LOCALLY FROM YOUR OWN GARDEN?

You can plant these seeds and seedlings in your backyard and grow your own vegetables to eat, like mushrooms and tomatoes to add to a pizza or pasta!



## DID YOU KNOW THERE ARE LARGE SOLAR PANEL SYSTEMS ON THE ROOFS OF OVER 60 BUNNINGS STORES?

Solar energy is a form of renewable energy which means it is created naturally by the environment. Solar energy comes from the sun, and many houses also have solar systems too.

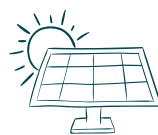

## DID YOU KNOW THAT BUNNINGS RUN EVENTS AT SELECTED STORES ACROSS AUSTRALIA WHERE CUSTOMERS CAN DROP OFF OLD PAINT CANS?

If we don't dispose of paint properly it can end up in our waterways and can harm wildlife. The paint cans that customers drop off are recycled and waste paint is treated in a number of ways including energy recovery.



## DID YOU KNOW THAT BUNNINGS REMOVED PLASTIC SHOPPING BAGS FOR CUSTOMER USE OVER 10 YEARS AGO?

Customers can bring their own shopping bags or put their items into a reusable bag or recyclable cardboard box which we have at the front of our stores.



## DID YOU KNOW THAT THE BUNNINGS WAREHOUSE IN ALICE SPRINGS HAS A STORAGE BATTERY AS WELL AS A SOLAR SYSTEM?

Batteries store the energy captured by the solar panels for later use, like when the sun goes down. When these work together they produce up to 80 per cent of the store's energy!



## DID YOU KNOW THAT OVER 200 BUNNINGS STORES HAVE RAINWATER TANKS?

These tanks collect water when it rains which is then used to water the plants in our nurseries.



## DID YOU KNOW THAT BUNNINGS HAS A GOAL TO HAVE FULLY SUSTAINABLE PACKAGING?

Bunnings stores stock around 45,000 products, and our goal is for 100% of our product packaging to be reusable, recyclable or compostable by 2025.



# ANSWERS



## CROSSWORD ANSWERS

- |                |               |                 |
|----------------|---------------|-----------------|
| 1. Electricity | 7. Water tank | 13. Lights      |
| 2. Trees       | 8. Water      | 14. Bike        |
| 3. Environment | 9. Worm farm  | 15. Solar       |
| 4. Compost bin | 10. Recycle   | 16. Clothesline |
| 5. Windows     | 11. Taps      |                 |
| 6. Plastic     | 12. Seeds     |                 |

## SPOT THE DIFFERENCE

- |                                    |                                      |
|------------------------------------|--------------------------------------|
| - Girl on swing under tree         | - Pollution coming out of car        |
| - Pipe to water tank next to house | - Watering can under tree            |
| - Flat bike tyre                   | - Bird in tree                       |
| - Outdoor blind on window          | - Carrot in vegetable garden         |
| - Water leaking from hose          | - Recycle sign on recycling bin      |
| - House number next to door        | - Flower in flower bed               |
| - Solar panel on roof              | - Different design on the front door |



## QUIZ ANSWERS

1. True
2. True
3. False - *the best way to dispose of food scraps such as vegetable and fruit peels is to put these in the compost bin or worm farm.*
4. True
5. False - *printed paper can either be placed in the recycle bin to be made into new products or can be reused as scrap paper. If you have a lot of used paper you could staple it together to make a scrap book.*
6. True
7. True
8. False - *because cars use petrol which release carbon dioxide into the atmosphere, the most environmentally friendly way to travel short distances is to either walk, ride a bike or scooter. This is also a great way to exercise during the day.*
9. True
10. True



## FIND THE FRUIT & VEGETABLES

- |  |   |
|--|---|
| - Two carrots in the pots                | - One tomato at the bottom of the garden  |
| - Two apples in the trees                | - One pumpkin at the bottom of the garden |
| - One pear in the tree                   | - One broccoli in the garden              |
| - One corn cob in the scarecrow's pocket | - One eggplant in the scarecrow's hand    |
| - One pea pod next to the scarecrow      |   |

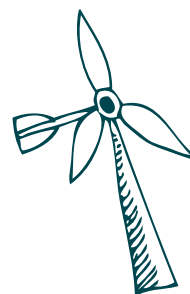

## COMPOST DO'S AND DON'TS

### DO put these items in your compost bin:

- Fruit and vegetable scraps
- Coffee and loose-leaf tea
- Dairy and eggs
- Paper towel, tissues, newspaper
- Leftover foods
- Bread, pasta, rice
- Small amounts of seafood, meat and raw bones
- Grass clippings and garden waste

### DON'T put these items in your compost bin:

- Plastic bags
- Cooked bones
- Food packaging
- Tea bags
- Glass
- Fruit or vegetable stickers
- Pet waste
- Metal

